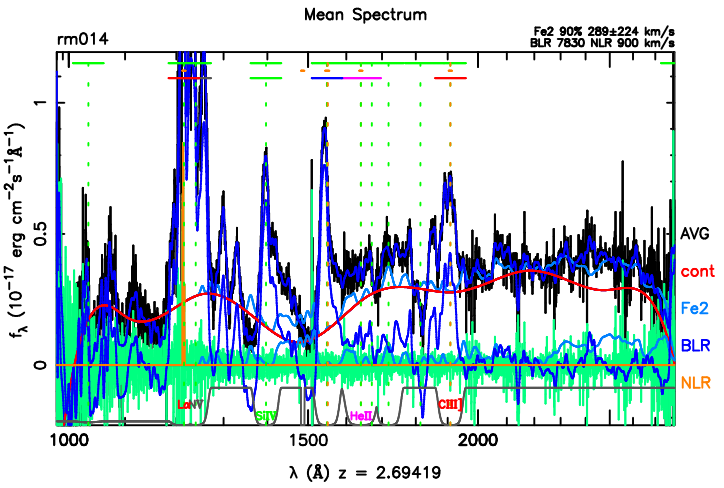
Mean Spectrum
rm014
Fe2 90% 289±224 km/s
BLR 7830 NLR 900 km/s
AVG
cont
Fe2
BLR
NLR
LaNV
SiIV
HeII
CIII]
f_λ (10^{-17} erg cm^{-2}s^{-1}Å^{-1})
λ (Å) z = 2.69419

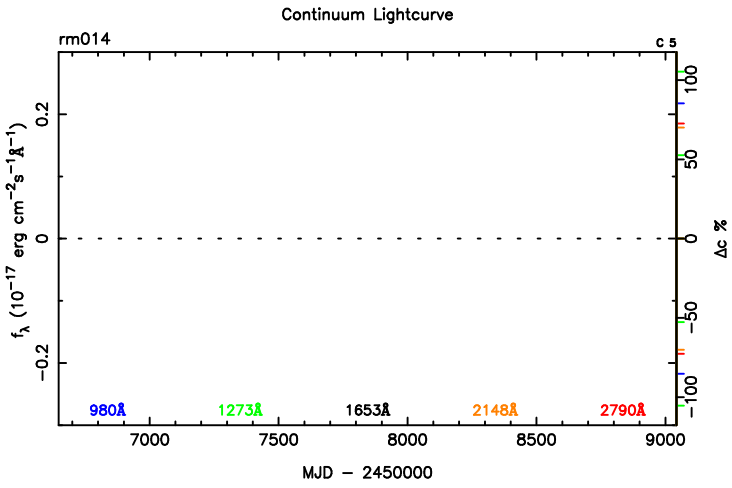
Continuum Lightcurve
rm014
980Å
1273Å
1653Å
2148Å
2790Å
f_λ (10^{-17} erg cm^{-2}s^{-1}Å^{-1})
Δc %
MJD − 2450000

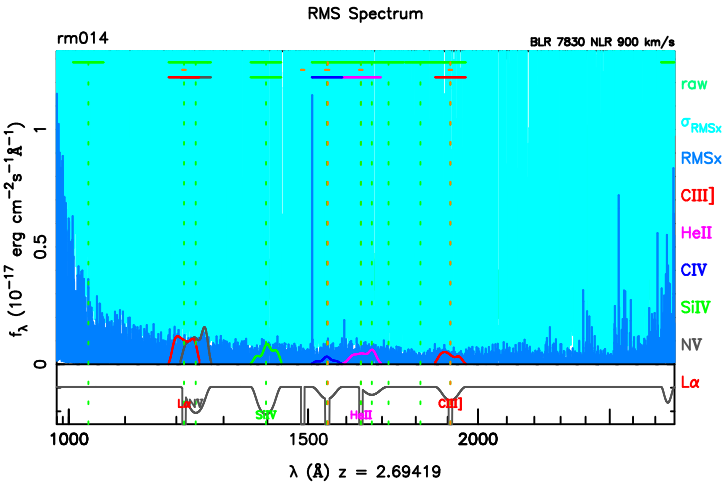
RMS Spectrum
rm014
BLR 7830 NLR 900 km/s
raw
σ_{RMSx}
RMSx
CIII]
HeII
CIV
SiIV
NV
Lα
f_λ (10^{-17} erg cm^{-2}s^{-1}Å^{-1})
λ (Å) z = 2.69419

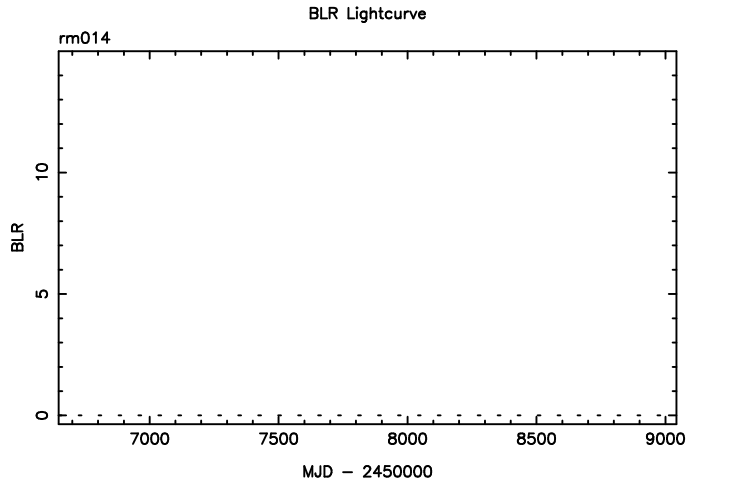
BLR Lightcurve
rm014
BLR
MJD − 2450000

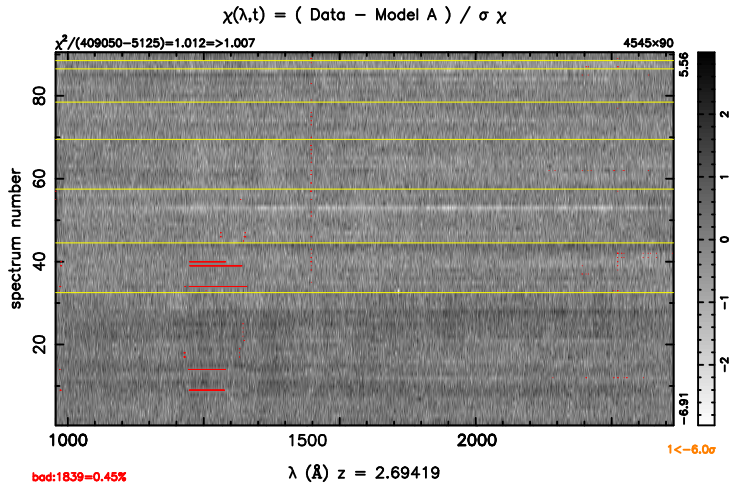
χ(λ,t) = (Data − Model A) / σ χ
χ²/(409050−5125)=1.012=>1.007
4545x90
spectrum number
bad:1839=0.45%
λ (Å) z = 2.69419

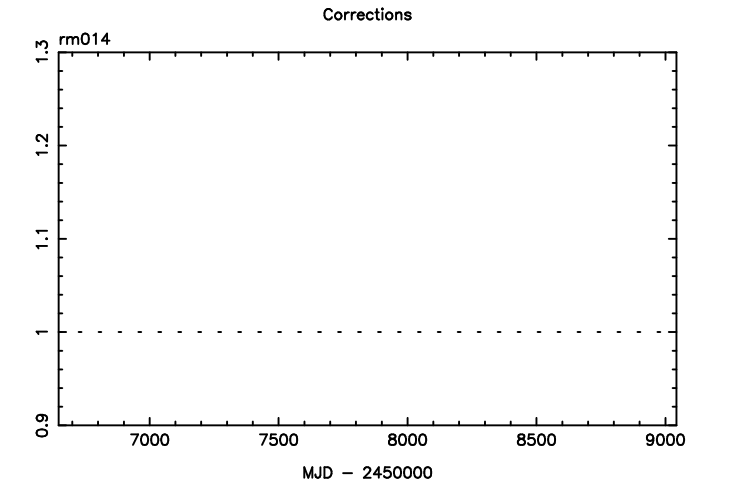
Corrections
rm014
MJD − 2450000

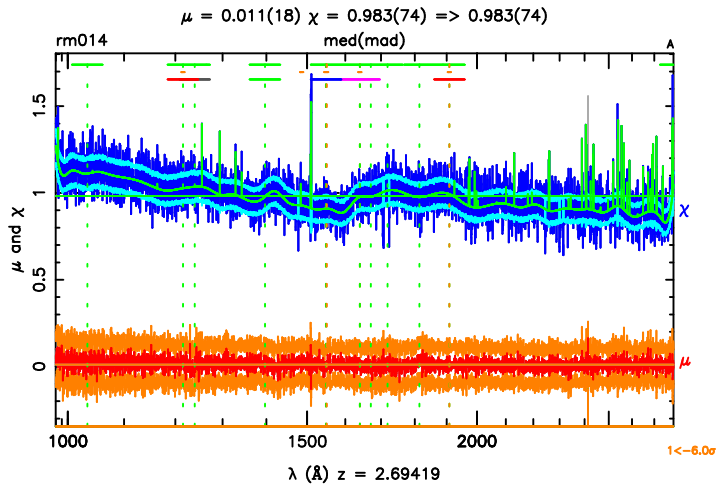
μ = 0.011(18) χ = 0.983(74) => 0.983(74)
rm014
med(mad)
μ and χ
λ (Å) z = 2.69419

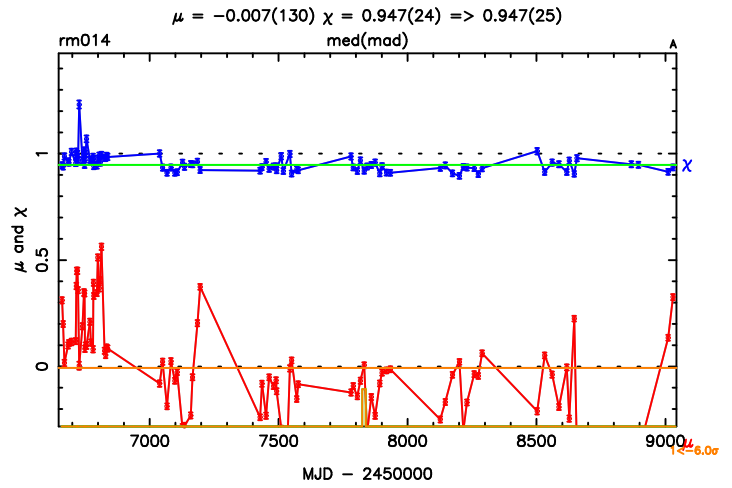
μ = −0.007(130) χ = 0.947(24) => 0.947(25)
rm014
med(mad)
μ and χ
MJD − 2450000