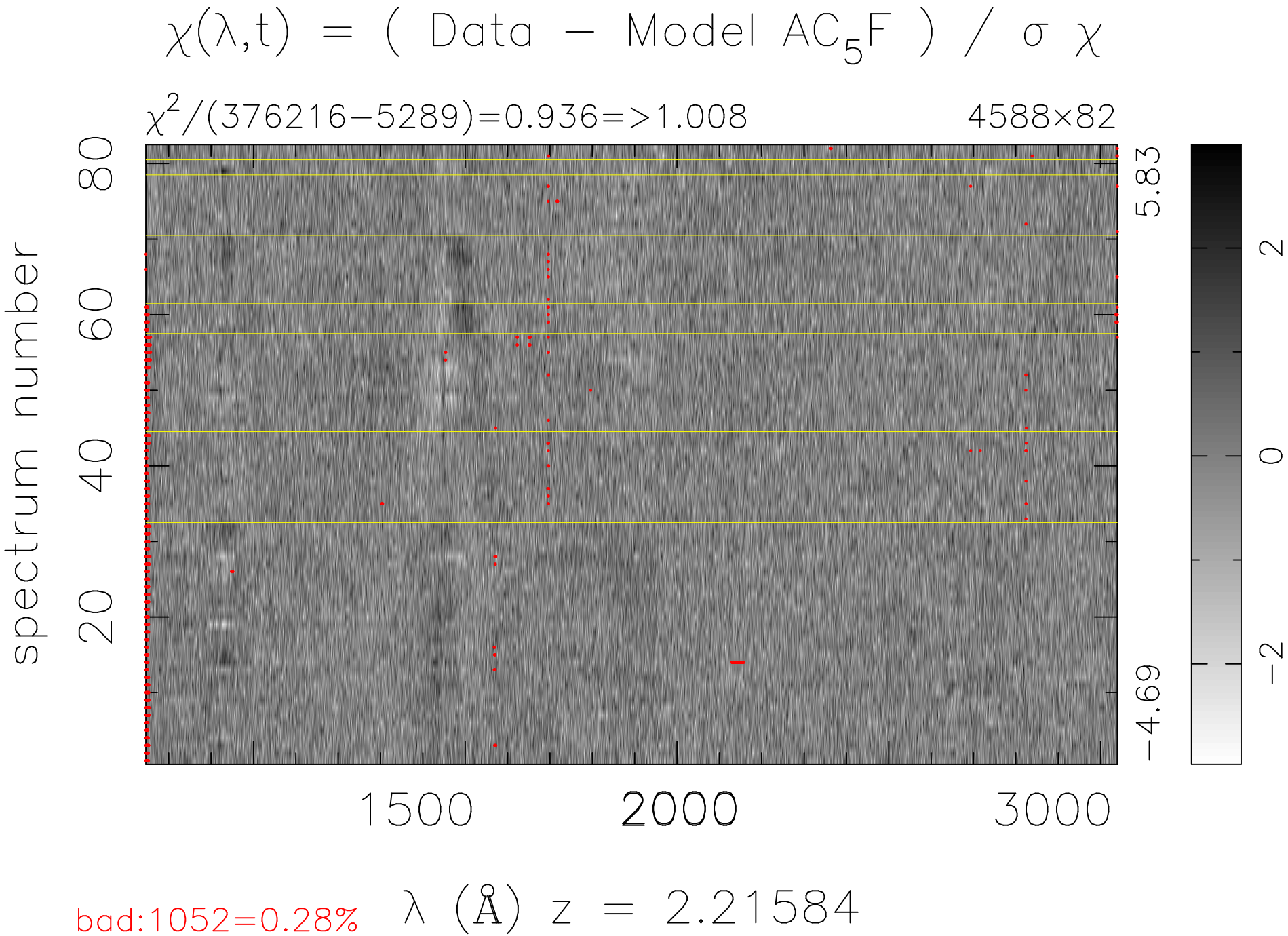
χ(λ,t) = (Data − Model AC5F) / σ χ
χ2/(376216−5289)=0.936=>1.008
4588×82
spectrum number
80
60
40
20
5.83
−4.69
2
0
−2
1500
2000
3000
bad:1052=0.28%
λ (Å) z = 2.21584