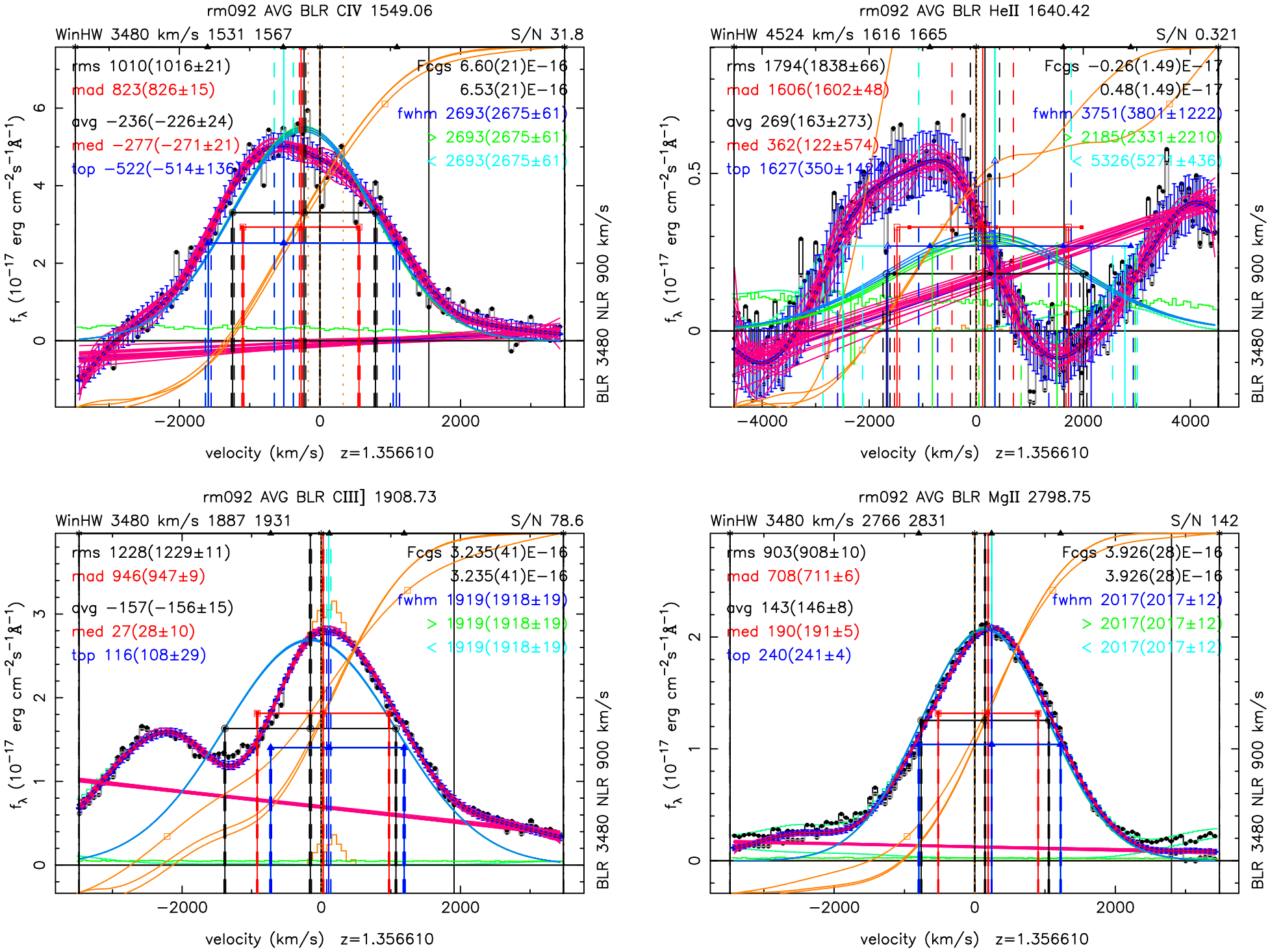
rm092 AVG BLR CIV 1549.06
WinHW 3480 km/s 1531 1567
S/N 31.8
rms 1010(1016±21)
mad 823(826±15)
avg −236(−226±24)
med −277(−271±21)
top −522(−514±136)
Fcgs 6.60(21)E−16
6.53(21)E−16
fwhm 2693(2675±61)
> 2693(2675±61)
< 2693(2675±61)
velocity (km/s) z=1.356610
BLR 3480 NLR 900 km/s
rm092 AVG BLR HeII 1640.42
WinHW 4524 km/s 1616 1665
S/N 0.321
rms 1794(1838±66)
mad 1606(1602±48)
avg 269(163±273)
med 362(122±574)
top 1627(350±14
Fcgs −0.26(1.49)E−17
0.48(1.49)E−17
fwhm 3751(3801±1222)
> 2185(2331±2210)
< 5326(527 ±436)
velocity (km/s) z=1.356610
BLR 3480 NLR 900 km/s
rm092 AVG BLR CIII] 1908.73
WinHW 3480 km/s 1887 1931
S/N 78.6
rms 1228(1229±11)
mad 946(947±9)
avg −157(−156±15)
med 27(28±10)
top 116(108±29)
Fcgs 3.235(41)E−16
3.235(41)E−16
fwhm 1919(1918±19)
> 1919(1918±19)
< 1919(1918±19)
velocity (km/s) z=1.356610
BLR 3480 NLR 900 km/s
rm092 AVG BLR MgII 2798.75
WinHW 3480 km/s 2766 2831
S/N 142
rms 903(908±10)
mad 708(711±6)
avg 143(146±8)
med 190(191±5)
top 240(241±4)
Fcgs 3.926(28)E−16
3.926(28)E−16
fwhm 2017(2017±12)
> 2017(2017±12)
< 2017(2017±12)
velocity (km/s) z=1.356610
BLR 3480 NLR 900 km/s