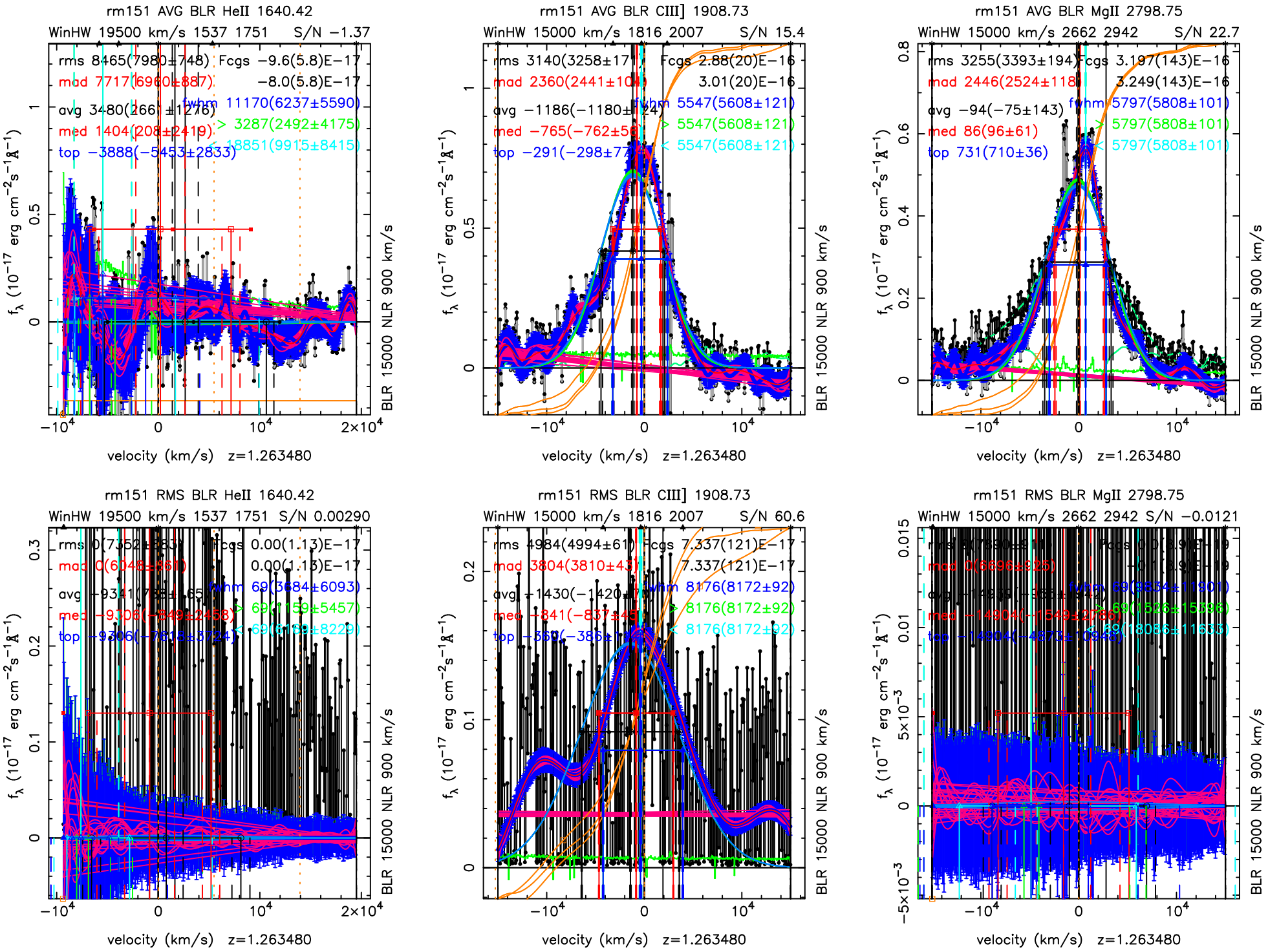
rm151 AVG BLR HeII 1640.42
WinHW 19500 km/s 1537 1751 S/N −1.37
rms 8465(7980±748) Fcgs −9.6(5.8)E−17
mad 7717(6960±887) −8.0(5.8)E−17
avg 3480(266 ±1276) fwhm 11170(6237±5590)
med 1404(208±2419) > 3287(2492±4175)
top −3888(−5453±2833) < 18851(9915±8415)
rm151 AVG BLR CIII] 1908.73
WinHW 15000 km/s 1816 2007 S/N 15.4
rms 3140(3258±17 Fcgs 2.88(20)E−16
mad 2360(2441±10 3.01(20)E−16
avg −1186(−1180±1 fwhm 5547(5608±121)
med −765(−762±56 > 5547(5608±121)
top −291(−298±7 < 5547(5608±121)
rm151 AVG BLR MgII 2798.75
WinHW 15000 km/s 2662 2942 S/N 22.7
rms 3255(3393±194 Fcgs 3.197(143)E−16
mad 2446(2524±118 3.249(143)E−16
avg −94(−75±143) fwhm 5797(5808±101)
med 86(96±61) > 5797(5808±101)
top 731(710±36) < 5797(5808±101)
rm151 RMS BLR HeII 1640.42
WinHW 19500 km/s 1537 1751 S/N 0.00290
rms 0(7352±3833) Fcgs 0.00(1.13)E−17
mad 0(6048±861) 0.00(1.13)E−17
avg −9341(7 fwhm 69(3684±6093)
med −9308(−8349±2458) > 69(1159±5457)
top −9306(−7816±3724) < 69(6199±8229)
rm151 RMS BLR CIII] 1908.73
WinHW 15000 km/s 1816 2007 S/N 60.6
rms 4984(4994±61) Fcgs 7.337(121)E−17
mad 3804(3810±43) 7.337(121)E−17
avg −1430(−1420± fwhm 8176(8172±92)
med −841(−837±45 > 8176(8172±92)
top −369(−385± < 8176(8172±92)
rm151 RMS BLR MgII 2798.75
WinHW 15000 km/s 2662 2942 S/N −0.0121
mad 0(6696±825)
avg fwhm
med −14904(−1549±2786)
top −14904(−4375±10
velocity (km/s) z=1.263480
BLR 15000 NLR 900 km/s