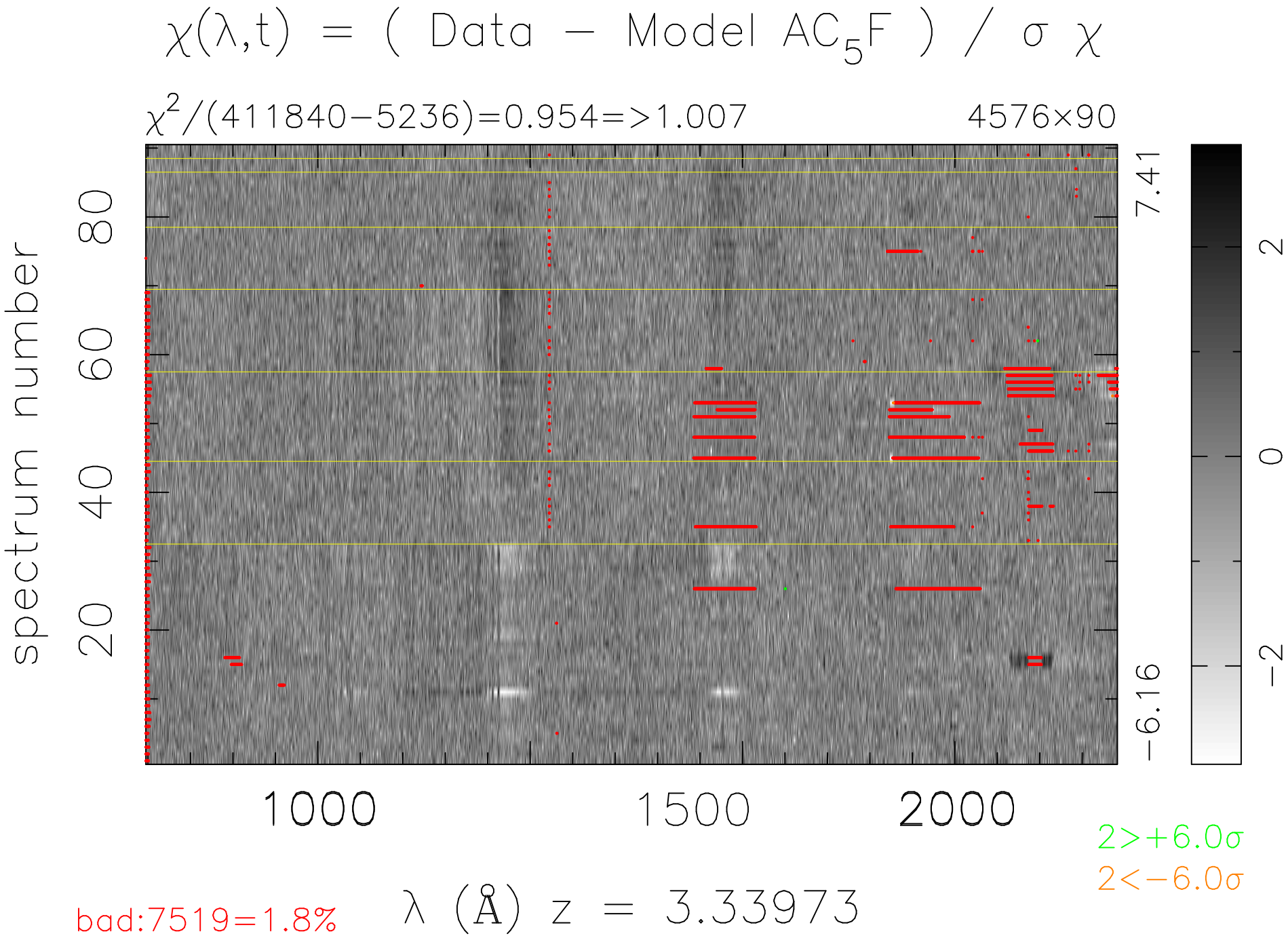
χ(λ,t) = (Data − Model AC5F) / σ χ
χ2/(411840−5236)=0.954=>1.007
4576×90
spectrum number
20
40
60
80
1000
1500
2000
7.41
−6.16
2
0
−2
2>+6.0σ
2<−6.0σ
bad:7519=1.8%
λ (Å) z = 3.33973