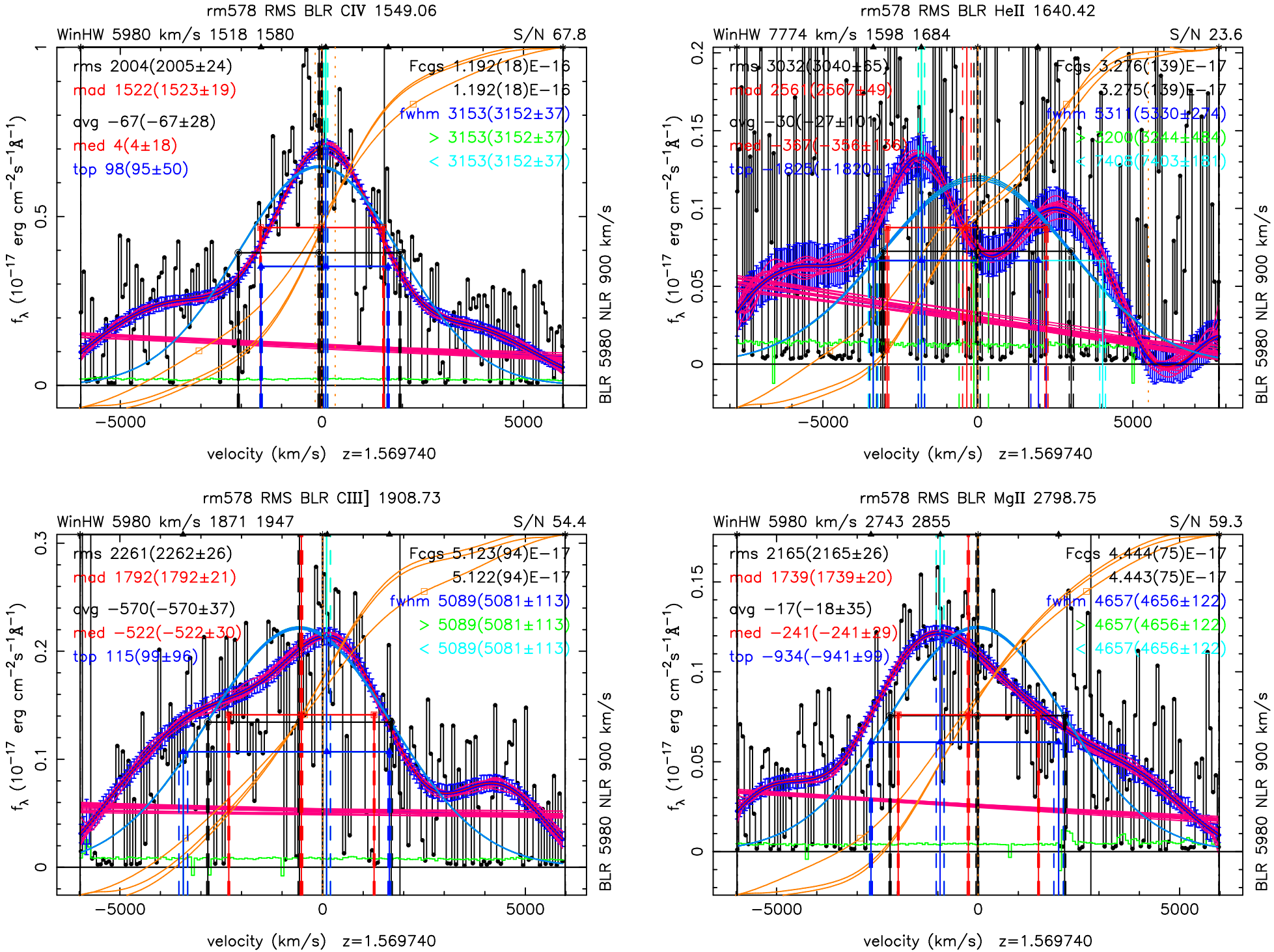
rm578 RMS BLR CIV 1549.06
WinHW 5980 km/s 1518 1580
S/N 67.8
rms 2004(2005±24)
mad 1522(1523±19)
avg −67(−67±28)
med 4(4±18)
top 98(95±50)
Fcgs 1.192(18)E−16
1.192(18)E−16
fwhm 3153(3152±37)
> 3153(3152±37)
< 3153(3152±37)
rm578 RMS BLR HeII 1640.42
WinHW 7774 km/s 1598 1684
S/N 23.6
rms 3032(3040±65)
mad 2561(2567±49)
avg −30(−27±101)
Fcgs 3.276(139)E−17
3.275(139)E−17
fwhm 5311(5330±274)
rm578 RMS BLR CIII] 1908.73
WinHW 5980 km/s 1871 1947
S/N 54.4
rms 2261(2262±26)
mad 1792(1792±21)
avg −570(−570±37)
med −522(−522±30)
top 115(99±96)
Fcgs 5.123(94)E−17
5.122(94)E−17
fwhm 5089(5081±113)
> 5089(5081±113)
< 5089(5081±113)
rm578 RMS BLR MgII 2798.75
WinHW 5980 km/s 2743 2855
S/N 59.3
rms 2165(2165±26)
mad 1739(1739±20)
avg −17(−18±35)
med −241(−241±29)
top −934(−941±99)
Fcgs 4.444(75)E−17
4.443(75)E−17
fwhm 4657(4656±122)
> 4657(4656±122)
< 4657(4656±122)
f_λ (10^{-17} erg cm^{-2}s^{-1}Å^{-1})
BLR 5980 NLR 900 km/s
velocity (km/s) z=1.569740