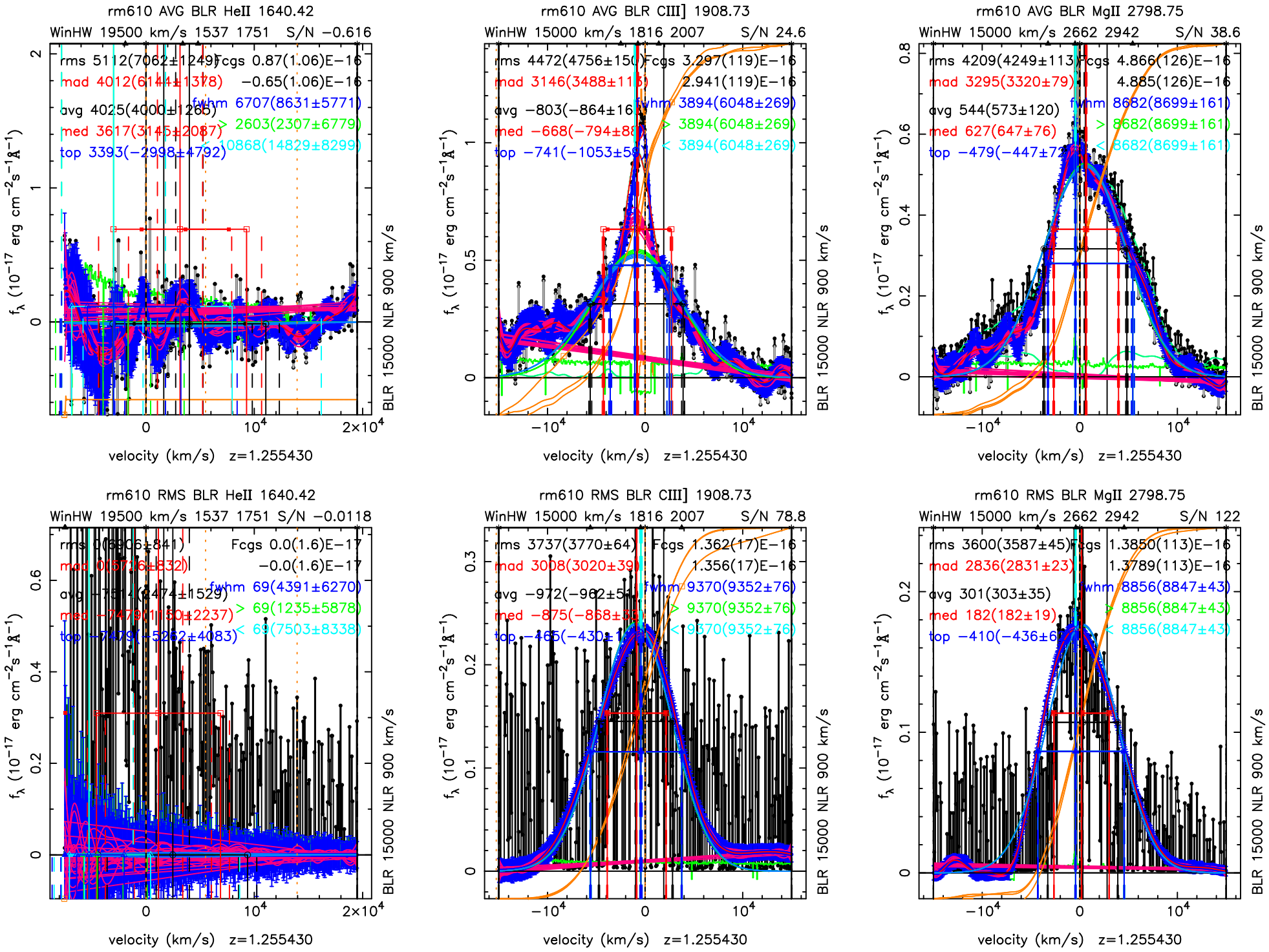
rm610 AVG BLR HeII 1640.42
WinHW 19500 km/s 1537 1751 S/N −0.616
rms 5112(7062±1249) Fcgs 0.87(1.06)E−16
mad 4012(6144±1378) −0.65(1.06)E−16
avg 4025(4000±1265) fwhm 6707(8631±5771)
med 3617(3145±2087) > 2603(2307±6779)
top 3393(−2998±4792) < 10868(14829±8299)
rm610 AVG BLR CIII] 1908.73
WinHW 15000 km/s 1816 2007 S/N 24.6
rm610 AVG BLR MgII 2798.75
WinHW 15000 km/s 2662 2942 S/N 38.6
rm610 RMS BLR HeII 1640.42
WinHW 19500 km/s 1537 1751 S/N −0.0118
rm610 RMS BLR CIII] 1908.73
WinHW 15000 km/s 1816 2007 S/N 78.8
rm610 RMS BLR MgII 2798.75
WinHW 15000 km/s 2662 2942 S/N 122
velocity (km/s) z=1.255430
BLR 15000 NLR 900 km/s