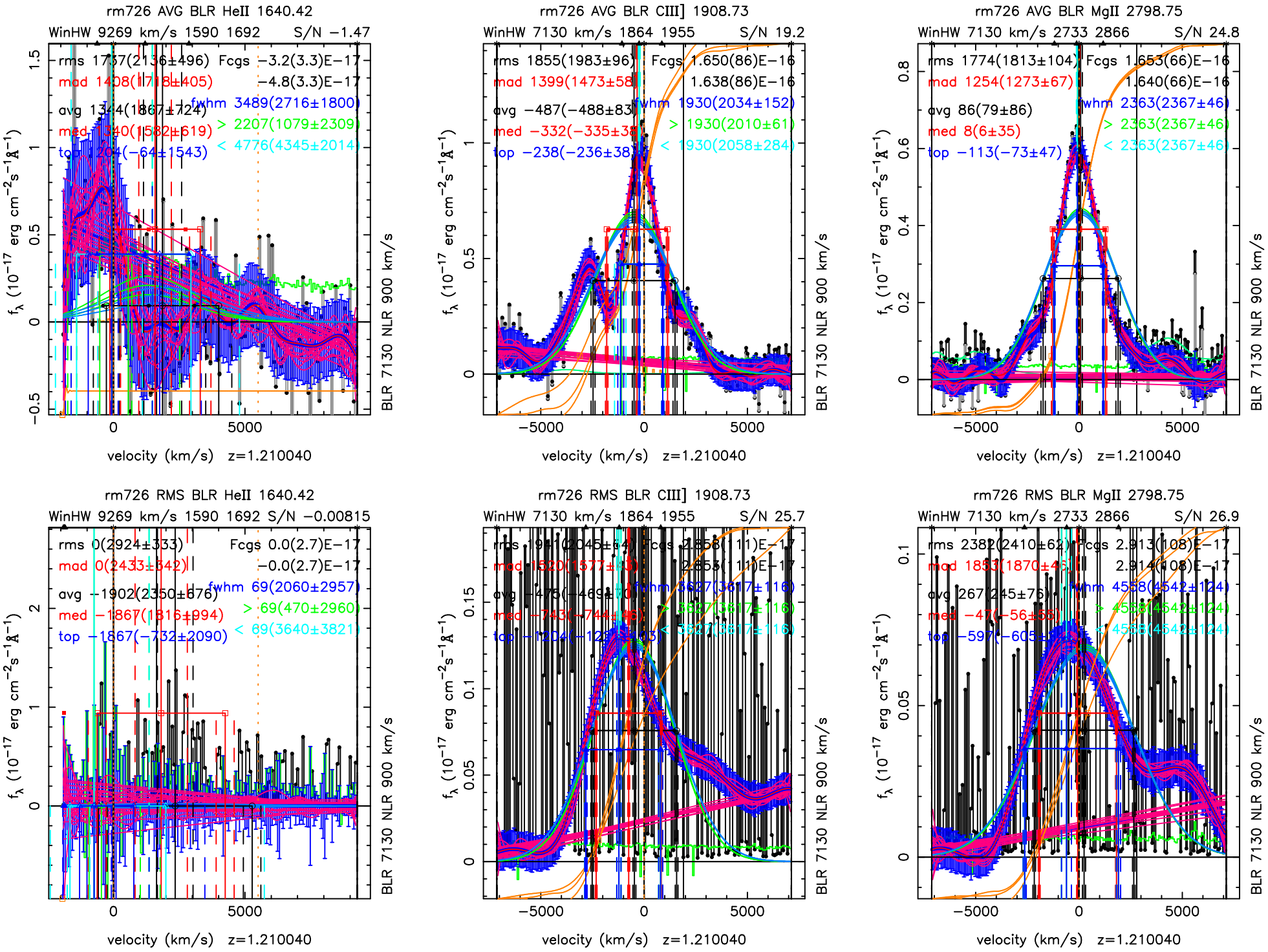
rm726 AVG BLR HeII 1640.42
WinHW 9269 km/s 1590 1692 S/N −1.47
rms 1737(2136±496) Fcgs −3.2(3.3)E−17
mad 1408(1718±405) −4.8(3.3)E−17
avg 1344(1867±724) fwhm 3489(2716±1800)
med 1340(1582±619) > 2207(1079±2309)
top 1204(−64±1543) < 4776(4345±2014)
rm726 AVG BLR CIII] 1908.73
WinHW 7130 km/s 1864 1955 S/N 19.2
rms 1855(1983±96) Fcgs 1.650(86)E−16
mad 1399(1473±58) 1.638(86)E−16
avg −487(−488±83) fwhm 1930(2034±152)
med −332(−335±38) > 1930(2010±61)
top −238(−236±38) < 1930(2058±284)
rm726 AVG BLR MgII 2798.75
WinHW 7130 km/s 2733 2866 S/N 24.8
rms 1774(1813±104) Fcgs 1.653(66)E−16
mad 1254(1273±67) 1.640(66)E−16
avg 86(79±86) fwhm 2363(2367±46)
med 8(6±35) > 2363(2367±46)
top −113(−73±47) < 2363(2367±46)
rm726 RMS BLR HeII 1640.42
WinHW 9269 km/s 1590 1692 S/N −0.00815
rms 0(2924±333) Fcgs 0.0(2.7)E−17
mad 0(2433±342) −0.0(2.7)E−17
avg −1902(2350±676) fwhm 69(2060±2957)
med −1867(1816±994) > 69(470±2960)
top −1867(−732±2090) < 69(3640±3821)
rm726 RMS BLR CIII] 1908.73
WinHW 7130 km/s 1864 1955 S/N 25.7
rms 1911(2045±64) Fcgs 2.853(111)E−17
mad 1520(1577±[illegible]) 2.853(111)E−17
avg −476(−469±[illegible]) fwhm 3627(3617±116)
med −743(−744±[illegible]) > 3627(3617±116)
top −1204(−12[illegible]) < 3627(3617±116)
rm726 RMS BLR MgII 2798.75
WinHW 7130 km/s 2733 2866 S/N 26.9
rms 2382(2410±62) Fcgs 2.913(108)E−17
mad 1853(1870±45) 2.914(108)E−17
avg 267(245±76) fwhm 4538(4542±124)
med −47(−56±55) > 4538(4542±124)
top −597(−605±[illegible]) < 4538(4542±124)
f_λ (10^{-17} erg cm^{-2}s^{-1}Å^{-1})
BLR 7130 NLR 900 km/s
velocity (km/s) z=1.210040