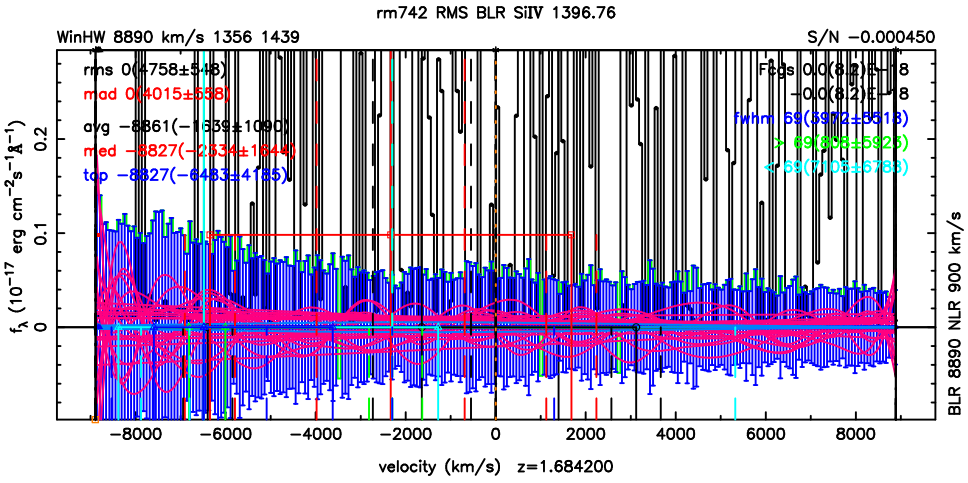
rm742 RMS BLR SiIV 1396.76
WinHW 8890 km/s 1356 1439
S/N −0.000450
rms 0(4758±548)
mod 0(4015±538)
avg −8861(−1539±1090)
med −8827(−2534±1844)
top −8827(−6483±4185)
Fcgs 0.0(8.2)E−18
−0.0(8.2)E−18
fwhm 59(3372±5518)
> 69(298±5925)
< 69(7103±6788)
velocity (km/s) z=1.684200
BLR 8890 NLR 900 km/s

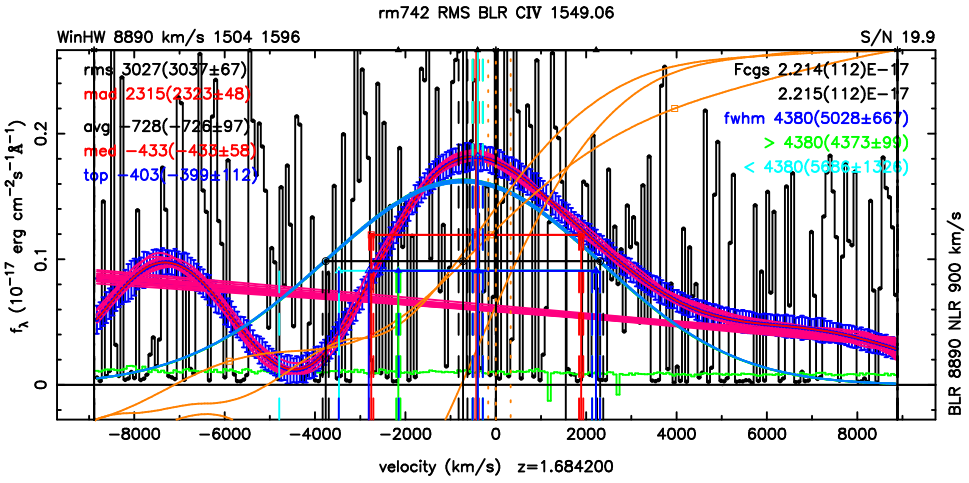
rm742 RMS BLR CIV 1549.06
WinHW 8890 km/s 1504 1596
S/N 19.9
rms 3027(3037±67)
mod 2315(2323±48)
avg −728(−726±97)
med −433(−435±58)
top −403(−399±112)
Fcgs 2.214(112)E−17
2.215(112)E−17
fwhm 4380(5028±667)
> 4380(4373±99)
< 4380(5684±1326)
velocity (km/s) z=1.684200
BLR 8890 NLR 900 km/s

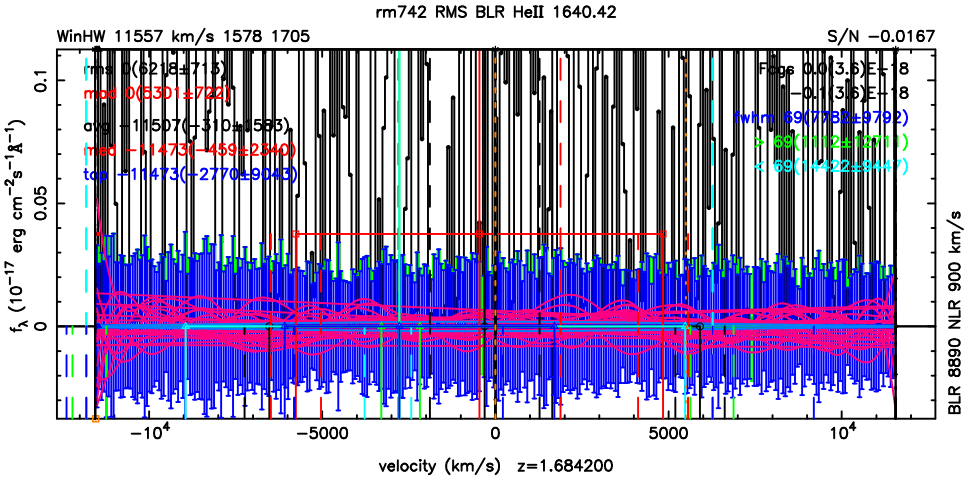
rm742 RMS BLR HeII 1640.42
WinHW 11557 km/s 1578 1705
S/N −0.0167
rms 0(6218±713)
mod 0(5301±722)
avg −11507(−3104±4583)
med −11473(−4592±2940)
top −11473(−2770±9943)
Fcgs 0.0(13.6)E−18
−0.0(13.6)E−18
fwhm 89(7781±9792)
velocity (km/s) z=1.684200
BLR 8890 NLR 900 km/s

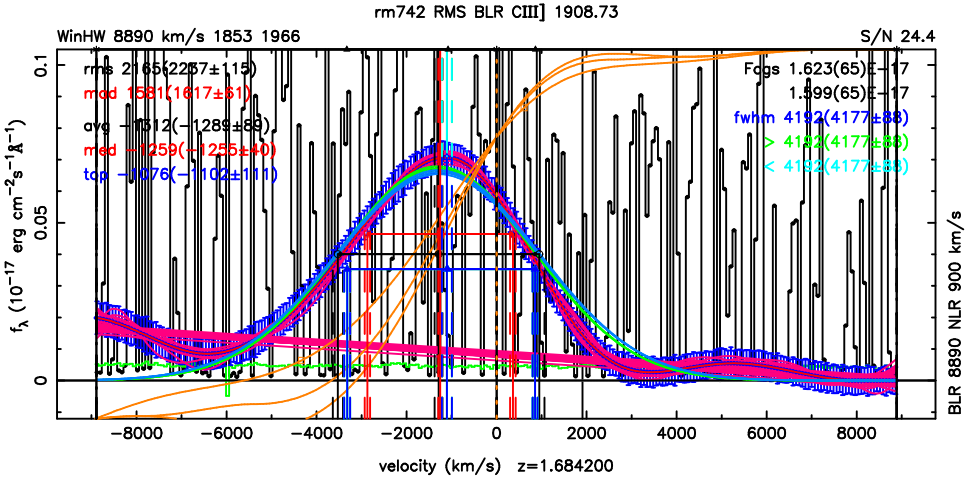
rm742 RMS BLR CIII] 1908.73
WinHW 8890 km/s 1853 1966
S/N 24.4
rms 2165(2287±115)
mod 1581(1617±61)
avg −1312(−1289±89)
med −1259(−1255±40)
top −1076(−1102±111)
Fcgs 1.623(65)E−17
1.599(65)E−17
fwhm 4182(4177±88)
velocity (km/s) z=1.684200
BLR 8890 NLR 900 km/s

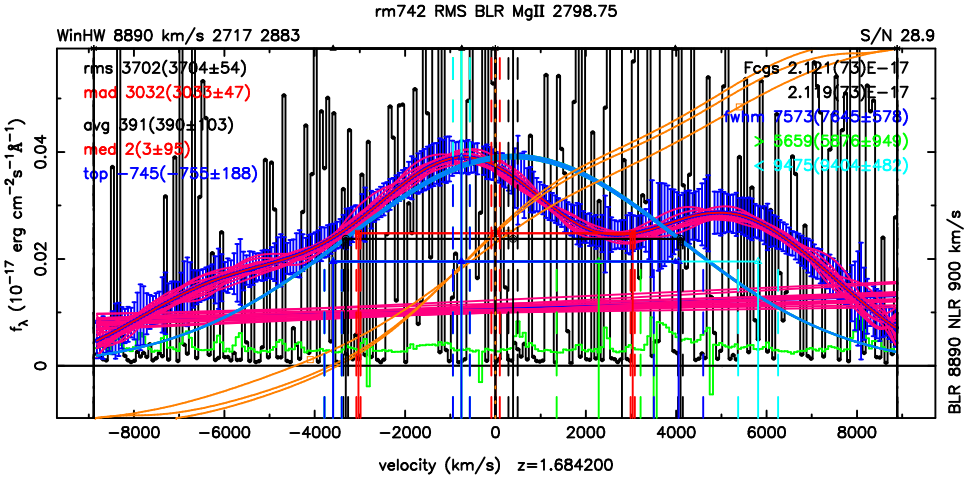
rm742 RMS BLR MgII 2798.75
WinHW 8890 km/s 2717 2883
S/N 28.9
rms 3702(3704±54)
mod 3032(3035±47)
avg 391(390±103)
med 2(3±95)
top −745(−755±188)
Fcgs 2.121(73)E−17
2.119(73)E−17
fwhm 7573(7645±578)
velocity (km/s) z=1.684200
BLR 8890 NLR 900 km/s