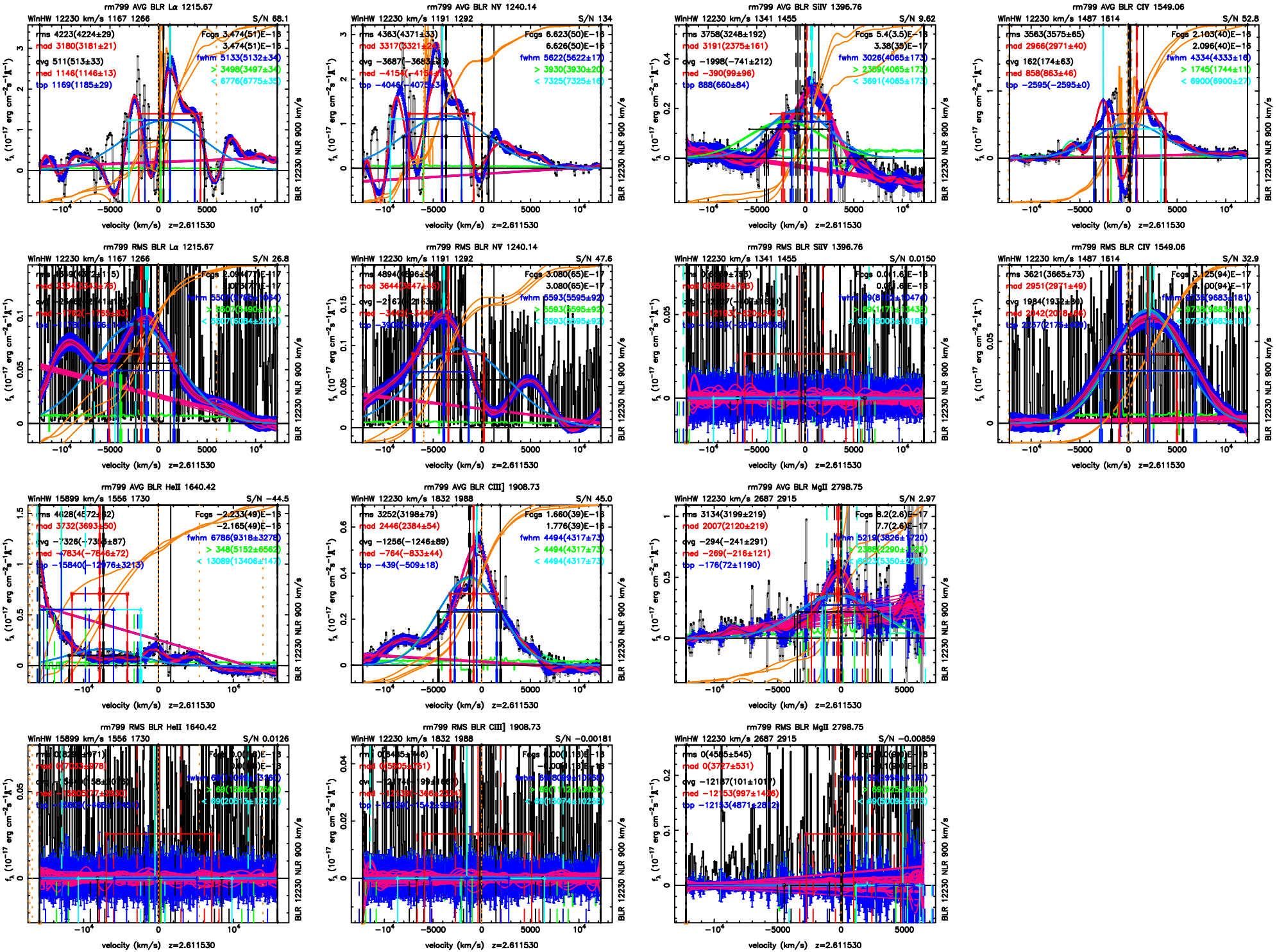
rm799 AVG BLR Lα 1215.67
WinHW 12230 km/s 1167 1266
S/N 68.1
rms 4223(4224±29)
mod 3180(3181±21)
avg 511(513±33)
med 1146(1146±13)
top 1169(1185±29)
Fcgs 3.474(51)E-16
3.474(51)E-16
fwhm 5133(5132±34)
> 3498(3497±34)
< 6776(6775±35)
rm799 AVG BLR NV 1240.14
WinHW 12230 km/s 1191 1292
S/N 134
rms 4363(4371±33)
mod 3317(5321±20)
avg −3687(−3683±33)
med −4154(−415[illegible]±[illegible])
top −4046(−407[illegible]±[illegible])
Fcgs 6.623(50)E-16
6.626(50)E-16
fwhm 5622(5622±17)
> 3930(3930±20)
< 7325(7325±16)
rm799 AVG BLR SiIV 1396.76
WinHW 12230 km/s 1341 1455
S/N 9.62
rms 3758(3248±192)
mod 3191(2375±161)
avg −1998(−741±212)
med −390(99±96)
top 888(660±84)
Fcgs 5.4(3.5)E-16
3.38(35)E-17
fwhm 3026(4065±173)
> 2369(4065±173)
< 3691(4065±173)
rm799 AVG BLR CIV 1549.06
WinHW 12230 km/s 1487 1614
S/N 52.8
rms 3563(3575±65)
mod 2966(2971±40)
avg 162(174±63)
med 858(863±46)
top −2595(−2595±0)
Fcgs 2.103(40)E-16
2.096(40)E-16
fwhm 4334(4333±16)
> 1745(1744±11)
< 6900(6900±27)
rm799 RMS BLR Lα 1215.67
WinHW 12230 km/s 1167 1266
S/N 26.8
rms [illegible]
mod [illegible]
avg [illegible]
med [illegible]
top [illegible]
Fcgs [illegible]
fwhm [illegible]
rm799 RMS BLR NV 1240.14
WinHW 12230 km/s 1191 1292
S/N 47.6
rms 4894(4896±54)
mod 3644(3647±45)
avg −2167(−2163±[illegible])
med −3443(−3445±[illegible])
top −3908(−3945±[illegible])
Fcgs 3.080(65)E-17
3.080(65)E-17
fwhm 5593(5595±92)
> 5593(5595±92)
< 5593(5595±92)
rm799 RMS BLR SiIV 1396.76
WinHW 12230 km/s 1341 1455
S/N 0.0150
rms 0([illegible]±[illegible])
mod 0([illegible]±[illegible])
avg −2[illegible](−[illegible])
med −12183(−[illegible])
top −12186(−[illegible])
Fcgs 0.0[illegible]E-16
0.0[illegible]E-16
fwhm [illegible]
rm799 RMS BLR CIV 1549.06
WinHW 12230 km/s 1487 1614
S/N 32.9
rms 3621(3665±73)
mod 2951(2971±49)
avg 1984(1932±80)
med 2042(20[illegible]±[illegible])
top 2257(2179±[illegible])
rm799 AVG BLR HeII 1640.42
WinHW 15899 km/s 1556 1730
S/N −44.5
rms 4428(4572±[illegible])
mod 3732(3693±50)
avg −7326(−7356±87)
med −7834(−7846±72)
top −15840(−12976±3213)
Fcgs −2.233(49)E-16
−2.165(49)E-16
fwhm 6786(9318±3278)
> 348(5152±6562)
< 13089(13406±147)
rm799 AVG BLR CIII] 1908.73
WinHW 12230 km/s 1832 1988
S/N 45.0
rms 3252(3198±79)
mod 2446(2384±54)
avg −1256(−1246±89)
med −764(−833±44)
top −439(−509±18)
Fcgs 1.660(39)E-16
1.776(39)E-16
fwhm 4494(4317±73)
> 4494(4317±73)
< 4494(4317±73)
rm799 AVG BLR MgII 2798.75
WinHW 12230 km/s 2687 2915
S/N 2.97
rms 3134(3199±219)
mod 2007(2120±219)
avg −294(−241±291)
med −269(−216±121)
top −176(72±1190)
Fcgs 8.2(2.6)E-17
7.7(2.6)E-17
fwhm 5219(3826±1720)
rm799 RMS BLR HeII 1640.42
WinHW 15899 km/s 1556 1730
S/N 0.0126
rms 0([illegible]±[illegible])
mod 0([illegible]±[illegible])
avg [illegible]
med [illegible]
top [illegible]
rm799 RMS BLR CIII] 1908.73
WinHW 12230 km/s 1832 1988
S/N −0.00181
rms 0([illegible]±[illegible])
mod 0([illegible]±[illegible])
avg [illegible]
med [illegible]
top [illegible]
rm799 RMS BLR MgII 2798.75
WinHW 12230 km/s 2687 2915
S/N −0.00859
rms 0(4585±545)
mod 0(3727±531)
avg −12187(101±1017)
med −12153(997±1456)
top −12193(4871±2812)
velocity (km/s) z=2.611530
f_λ (10^{-17} erg cm^{-2}s^{-1}Å^{-1})
BLR 12230 NLR 900 km/s