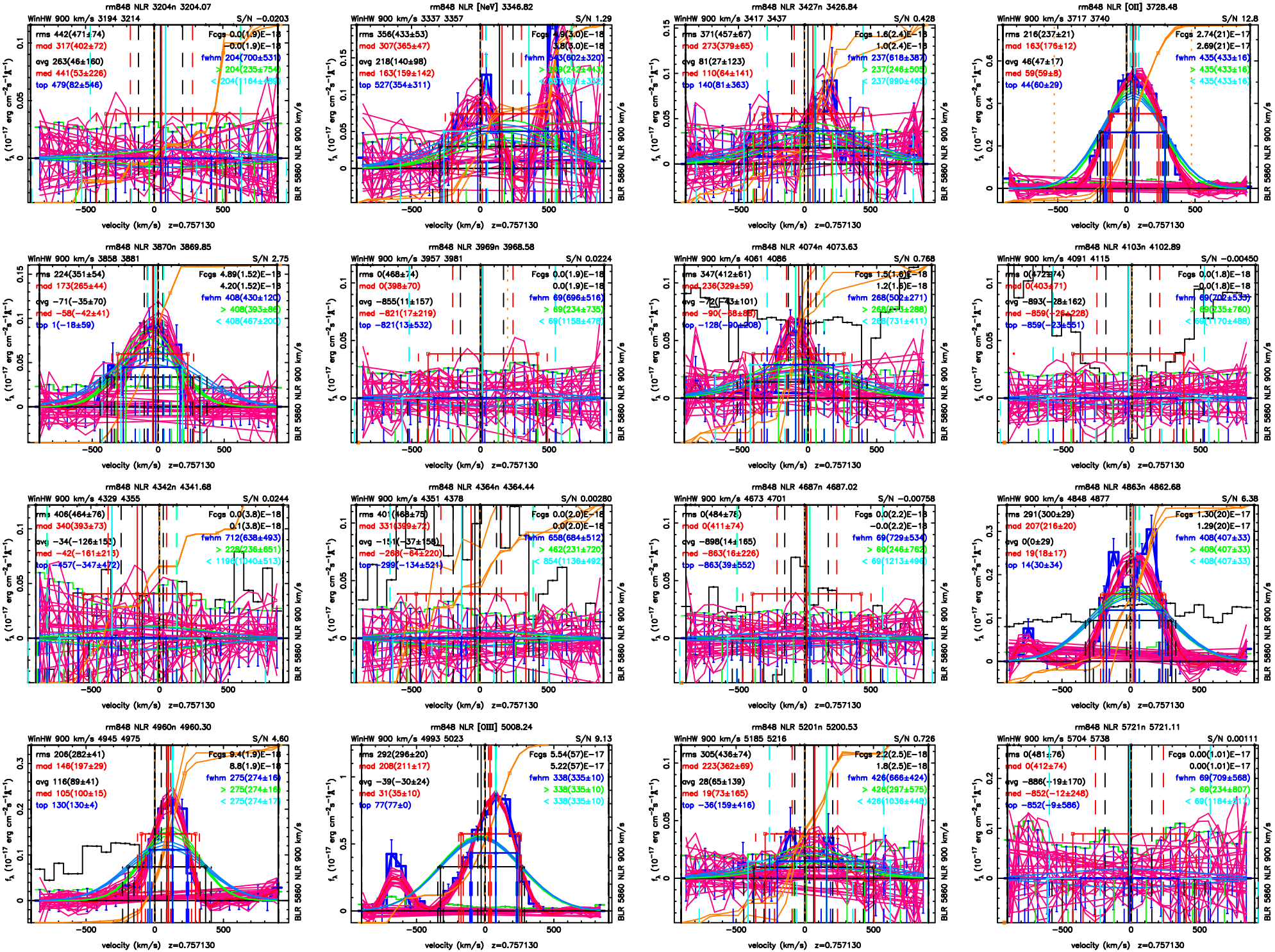
rm848 NLR 3204n 3204.07
WinHW 900 km/s 3194 3214
S/N −0.0203
rms 442(471±74)
mod 317(402±72)
avg 263(46±160)
med 441(53±226)
top 479(82±546)
Fcgs 0.0(1.9)E−18
−0.0(1.9)E−18
fwhm 204(700±531)
> 204(235±754)
< 204(1164±493)
rm848 NLR [NeV] 3346.82
WinHW 900 km/s 3337 3357
S/N 1.29
rm848 NLR 3427n 3426.84
WinHW 900 km/s 3417 3437
S/N 0.428
rm848 NLR [OII] 3728.48
WinHW 900 km/s 3717 3740
S/N 12.8
rm848 NLR 3870n 3869.85
WinHW 900 km/s 3858 3881
S/N 2.75
rm848 NLR 3969n 3968.58
WinHW 900 km/s 3957 3981
S/N 0.0224
rm848 NLR 4074n 4073.63
WinHW 900 km/s 4061 4086
S/N 0.768
rm848 NLR 4103n 4102.89
WinHW 900 km/s 4091 4115
S/N −0.00450
rm848 NLR 4342n 4341.68
WinHW 900 km/s 4329 4355
S/N 0.0244
rm848 NLR 4364n 4364.44
WinHW 900 km/s 4351 4378
S/N 0.00280
rm848 NLR 4687n 4687.02
WinHW 900 km/s 4673 4701
S/N −0.00758
rm848 NLR 4863n 4862.68
WinHW 900 km/s 4848 4877
S/N 6.38
rm848 NLR 4960n 4960.30
WinHW 900 km/s 4945 4975
S/N 4.60
rm848 NLR [OIII] 5008.24
WinHW 900 km/s 4993 5023
S/N 9.13
rm848 NLR 5201n 5200.53
WinHW 900 km/s 5185 5216
S/N 0.726
rm848 NLR 5721n 5721.11
WinHW 900 km/s 5704 5738
S/N 0.00111
velocity (km/s) z=0.757130
BLR 5860 NLR 900 km/s